

**Certificate of Survey:** Survey to Create a Parcel as a Gift to a Member of the Immediate Family Being Part of Tract D of Certificate of Survey No. 123669 Situated in Part of the J & B 1/4 of Section 35, Township 7 North, Range 3 East, B.M.M., Broadwater County, Montana.

And whereas the purpose of this division of land is to transfer Broad shown as Tract D-1 on this Certificate of Survey No. 123669, and whereas the donor is the sole owner of the land to be divided and whereas the donor is the sole owner of the land to be divided and whereas the donor is the sole owner of the land to be divided...

Witness my hand and the seal of my office this 24th day of August 1993, by Commissionaire Eugene J. B. Kidd

Notary Public for Montana  
 Signature: *Janet Levensgood*  
 Name: **JANET LEVENSGOOD**

**Requested by:**  
**GEORGE & JANET LEVENSGOOD**

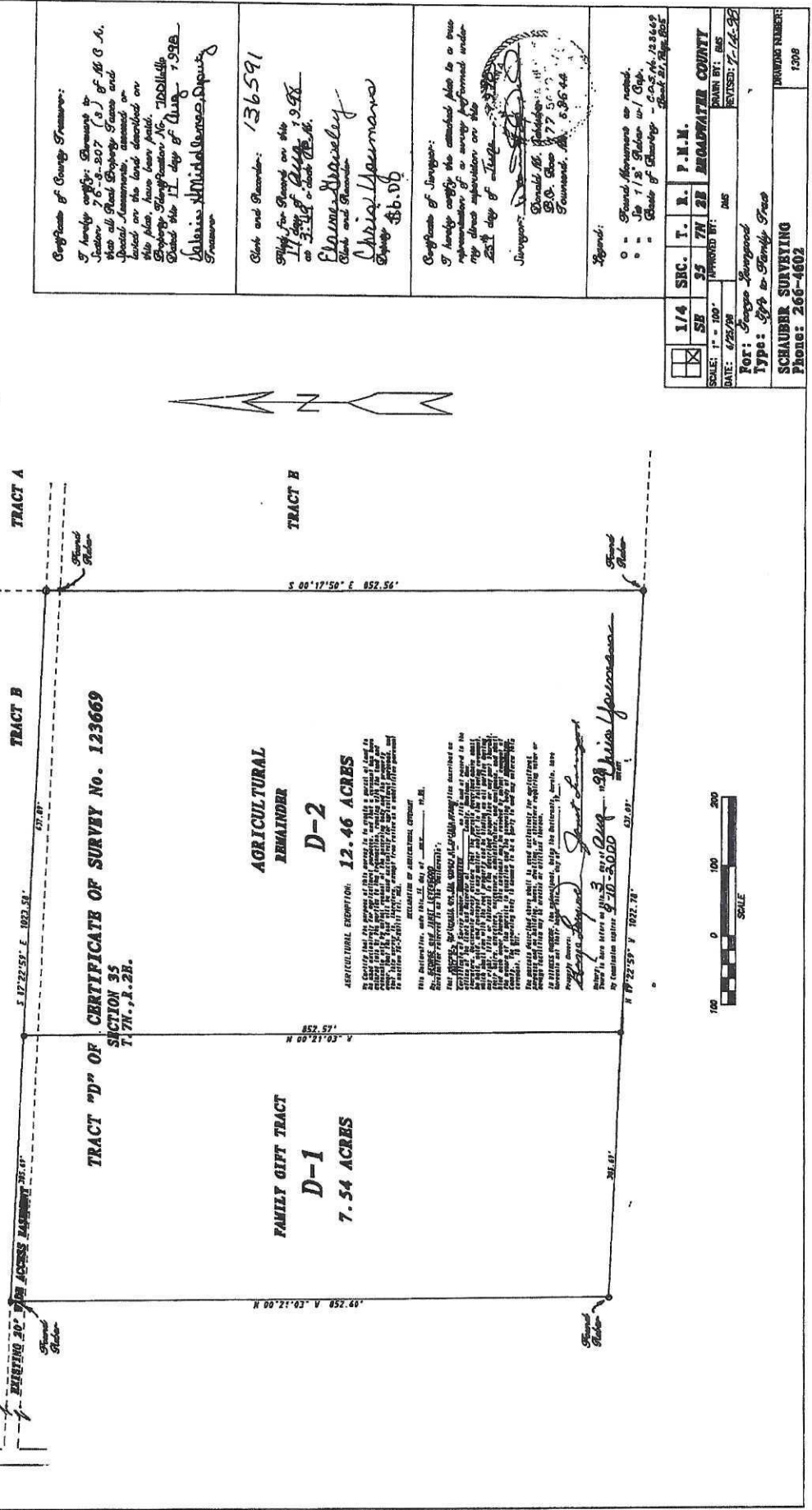

**Confession of George Levensgood:**  
 I hereby certify that the above is a true and correct copy of the original survey as shown on the attached plan to a true representation of a survey performed under my direct supervision on the 23rd day of July 1993.

**Confession of Janet Levensgood:**  
 I hereby certify that the above is a true and correct copy of the original survey as shown on the attached plan to a true representation of a survey performed under my direct supervision on the 23rd day of July 1993.

**Confession of Surveyors:**  
 I hereby certify that the above is a true and correct copy of the original survey as shown on the attached plan to a true representation of a survey performed under my direct supervision on the 23rd day of July 1993.

**Surveyors:**  
 Donald W. Phillips  
 B.S. Surveying  
 Townsend, MT 59644

**Legend:**  
 O = Found monuments as noted.  
 \* = In 1/3 Ratio w/ G.S.  
 = Chain of Chainage - G.S. No. 123669  
 = Chain of Chainage - G.S. No. 123669

**Blotter and Recorder:**  
 Blotter: *136591*  
 Recorder: *136591*

**Signatures:**  
 George Levensgood  
 Janet Levensgood  
 \$500

1/4 SRC.	T. R.	P.M.M.
35	7N 2E	BROADWATER COUNTY
SCALE: 1" = 100'	APPROVED BY:	PLANNED BY:
DATE: 8/25/93	AMS	REVISION: 7-14-93
For: George Levensgood		
Type: Gift to Family Parcel		
SCHAUER SURVEYING		
Phone: 266-4602		
DRAWING NUMBER: 1298		